Road house blues
The Doors

[INTRO A]

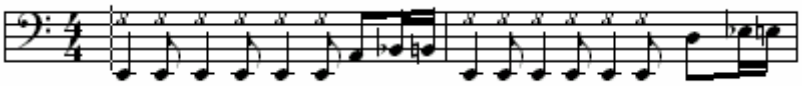

(Esta intro la hace el bajo y se repite durante toda la intro)
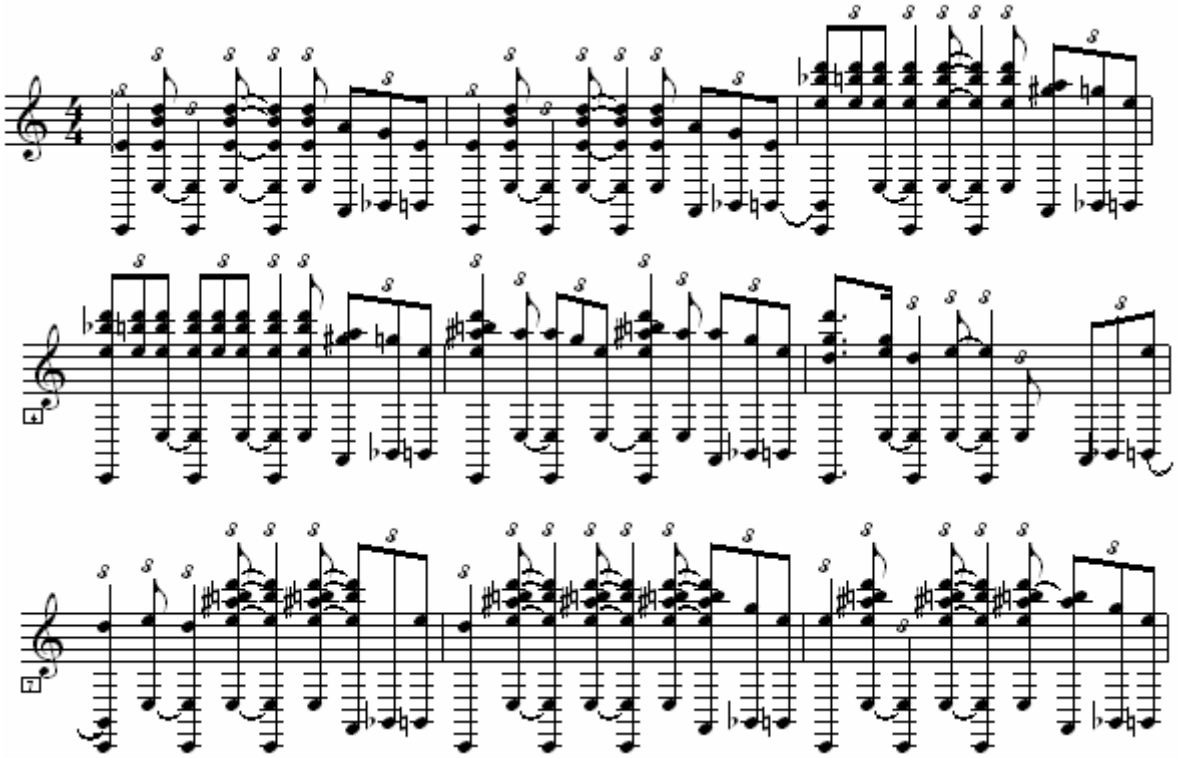
[INTRO B]